

A **FAMILY EVENT** Sponsored by **FAMILY BUSINESSES** to Support the  
**LITTAUER FAMILY** of Health Services



"As Seen On  
ABC, CBS, NBC,  
FOX & Even QVC."  
SEE HIM LIVE!

# ROBERT CHANNING

The World's Foremost Mind Reader  
**Psychic Entertainer**

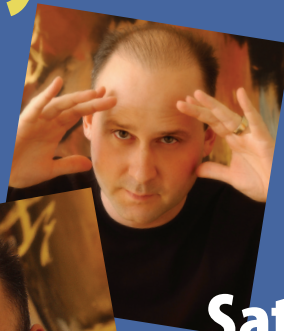

**Saturday,  
November 17, 2012**  
Gloversville High School  
Auditorium  
**4pm**

**TICKETS:**

Reserve by calling 773-5505

\$20 general admission

\$50 preferred seating including

*Meet & Greet with Robert*

following show

**Purchase Tickets**  
**Become a Sponsor**  
**Please see back for details**

**FAMILY ENTERTAINMENT**



**I/we want to support the Littauer Family of Health Services.**



**PURCHASE TICKETS**

*I/we wish to purchase (please indicate quantities):*

- \_\_\_\_\_ **VIP Tickets at \$50.00 per person** (Limited number available)  
Includes preferred seating and *Meet & Greet with Robert* at the Eccentric Club following the performance
- \_\_\_\_\_ **General Tickets at \$20.00 per person**

**SPONSORSHIP OPPORTUNITIES**

*I/we will sponsor the Robert Channing Psychic Entertainer family event at the following level:*

- \$1,000.00 Sponsor**  
\$1,000.00 sponsorships include two VIP tickets and sponsorship recognition
- \$ 500.00 Sponsor**  
\$500.00 sponsors include two General Admission tickets and sponsorship recognition
- \$ 250.00 Sponsor**  
\$250.00 sponsors include two General Admission tickets and sponsorship recognition

*I/we are unable to sponsor at this time, but wish to make the following donation*

\$ \_\_\_\_\_

**PAYMENT OPTIONS**

- Check # \_\_\_\_\_ is enclosed for the amount \$ \_\_\_\_\_
- AMEX  Master Card
- Discover  Visa

Account # \_\_\_\_\_ Exp \_\_\_\_\_

Signature: \_\_\_\_\_

- Bill me for the total amount
- Bill me monthly
- Bill me quarterly

Name \_\_\_\_\_

Company \_\_\_\_\_

Address \_\_\_\_\_

City \_\_\_\_\_ State \_\_\_\_\_ Zip \_\_\_\_\_

Phone \_\_\_\_\_

Email \_\_\_\_\_

*Please make checks payable to **NATHAN LITTAUER FOUNDATION.**  
Mail registration/order form to **Nathan Littauer Foundation, 99 E. State St., Gloversville, NY 12078***